

REVISED PLAT OF SYLVAN SHORES

MARTIN COUNTY, FLORIDA.

BEING A RESUBDIVISION OF LOTS 7, 8, 9, & 10 OF KITCHINGS SUBDIVISION OF GOV'T LOTS 1 & 2, SEC. 30, T 37 S, R 41 E, PLAT BK 2 PG 19 PUBLIC RECORDS OF ST LUCIE COUNTY; ALSO ALL THAT PART OF THE N.E. QUARTER OF SAID SEC. 30, LYING WEST OF NORTH FORK DRIVE AS RECORDED IN DEED BK 83 PG 50 PUBLIC RECORDS OF MARTIN COUNTY FLORIDA.



SCALE 1" = 100'

VICINITY MAP

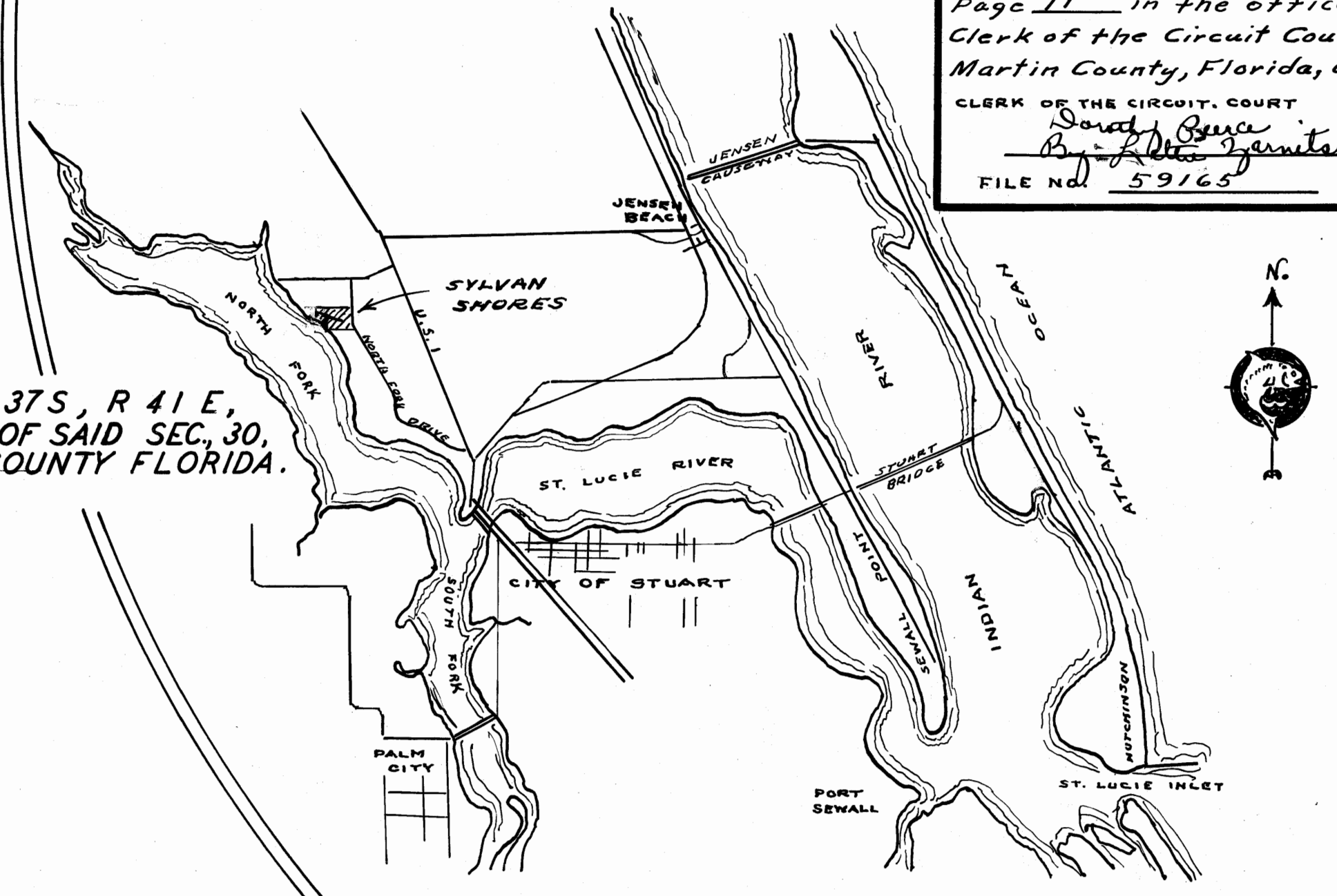

This plat filed for record this 10th day of Sept., A.D., 1957 and recorded in Plat Book 3 Page 71 in the office of the Clerk of the Circuit Court of Martin County, Florida, at 10:15 A.M.
 CLERK OF THE CIRCUIT COURT
David Bruce
R. L. Zarnita, D.C.
 FILE NO. 59165

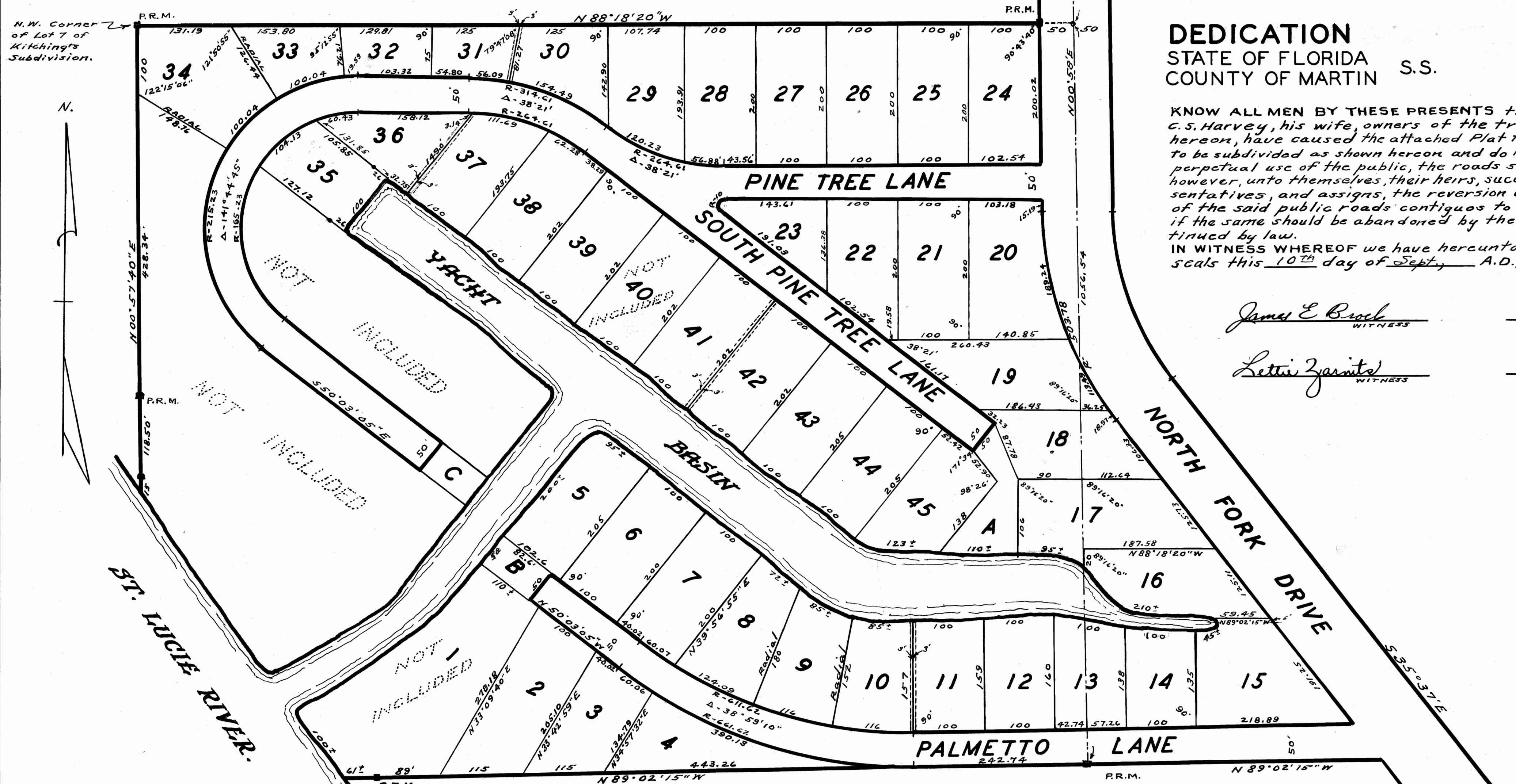

DEDICATION

STATE OF FLORIDA
 COUNTY OF MARTIN S.S.

KNOW ALL MEN BY THESE PRESENTS that H.A. Harvey and C.S. Harvey, his wife, owners of the tract of land shown hereon, have caused the attached Plat to be made and the land to be subdivided as shown hereon and do hereby dedicate, to the perpetual use of the public, the roads shown hereon, reserving however, unto themselves, their heirs, successors, legal representatives, and assigns, the reversion or right of reversion of the said public roads contiguous to their said properties if the same should be abandoned by the public or be discontinued by law.
 IN WITNESS WHEREOF we have hereunto set our hands and seals this 10th day of Sept., A.D., 1957

James E. Brock
 WITNESS
Lettie Zarnita
 WITNESS

H. A. Harvey
 SEAL
C. S. Harvey
 SEAL

ACKNOWLEDGEMENT

STATE OF FLORIDA
 COUNTY OF MARTIN S.S.

BEFORE ME THIS DAY personally appeared H.A. Harvey and C.S. Harvey, his wife, well known to me to be the persons who executed the attached dedication of plat and who acknowledged to, and before me, that they executed the same for the uses and purposes therein stated.
 Witness my hand and official seal at Stuart Florida this 10th day of September A.D., 1957

Rettie Zarnita
 NOTARY PUBLIC
 MY COMMISSION EXPIRES 7/6/60

CERTIFICATE

STATE OF FLORIDA
 COUNTY OF MARTIN S.S.

I HEREBY CERTIFY that the attached plat is a true and correct representation of a survey made under my direction and that said plat is accurate, to the best of my knowledge and belief, and that permanent reference monuments were placed as prescribed by law.

James E. Brock
 REGISTERED LAND SURVEYOR
 FLORIDA CERTIFICATE NO. 688

Subscribed and sworn to before me this 10th day of September A.D., 1957 at Stuart, Florida

Rettie Zarnita
 NOTARY PUBLIC

MY COMMISSION EXPIRES 7/6/60

APPROVED Sept. 10th, 1957
 BOARD OF COUNTY COMMISSIONERS

C. W. Lighter
 Chairman

Note: Easement for drainage is reserved along the north 6' of Lot 15' and 3' lying on either side of the lines between Lots 10 & 11; Lots 30 & 31, Lots 36 & 37, and Lots 41 & 42.

STAFFORD & BROCK
 CIVIL ENGINEERING
 LAND SURVEYING
 STUART, FLORIDA